

# Remodel for: Linda and Raymond Raney

4 Tano Road Santa Fe, New Mexico 87506

## Building Criteria

OWNER: Linda and Raymond Raney  
 SITE: 4 Tano Road, Santa Fe, New Mexico 87506  
 CONSTRUCTION STYLE: Santa Fe style, frame construction, flat roofs,  
 Water: Private Well  
 UTILITIES: Water: City of Santa Fe  
 Sewer: Private  
 Gas: Natural Gas Service PNM Electricity:  
 SOILS: Owner and Contractor to confirm

### BUILDING AREA

#### SQUARE FOOTAGE:

|                      |       |    |
|----------------------|-------|----|
| EXISTING HEATED      | 3,025 | SF |
| EXISTING NON-HEATED: | 423   | SF |
| EXISTING PORTAL:     | 326   | SF |

|                 |       |    |
|-----------------|-------|----|
| EXISTING TOTAL: | 3,774 | SF |
|-----------------|-------|----|

|                  |     |    |
|------------------|-----|----|
| PROPOSED PORTAL: | 100 | SF |
|------------------|-----|----|

|  |       |    |
|--|-------|----|
| TOTAL ROOFED AREA:<br>(EXISTING AND NEW) | 3,874 | SF |
|--|-------|----|

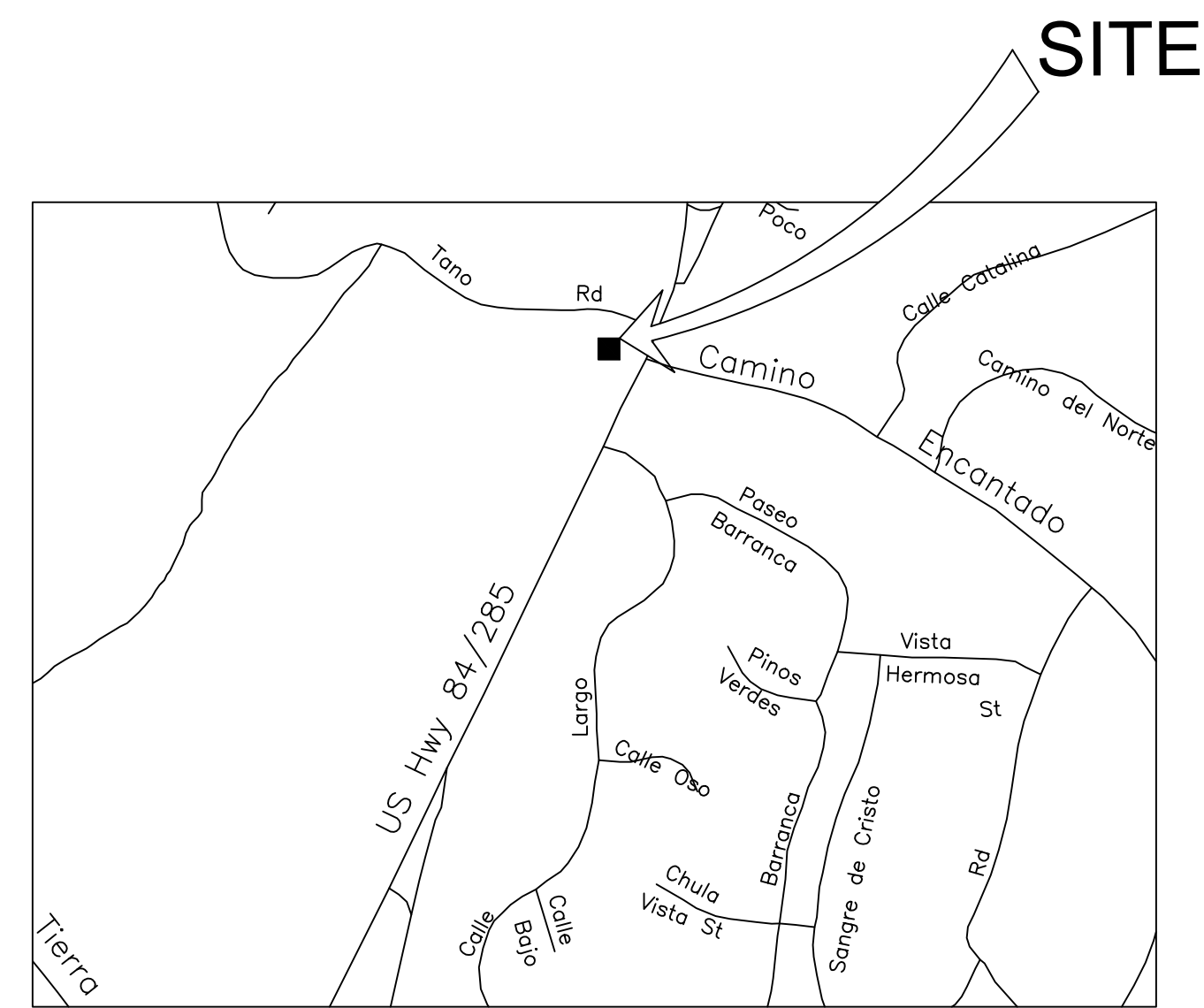

Vicinity Map



NORTH  
N.T.S.

## Drawing Index

- C-0 COVER SHEET
- C-1 EXISTING SITE PLAN
- C-2 PROPOSED SITE PLAN
  
- A-1 ROOF PLAN
- A-2 FOUNDATION PLAN
- A-3 EXISTING AND PROPOSED ELEVATIONS  
RENDERINGS
- A-2 PROPOSED STRUCTURE
- A-3 RENDERINGS

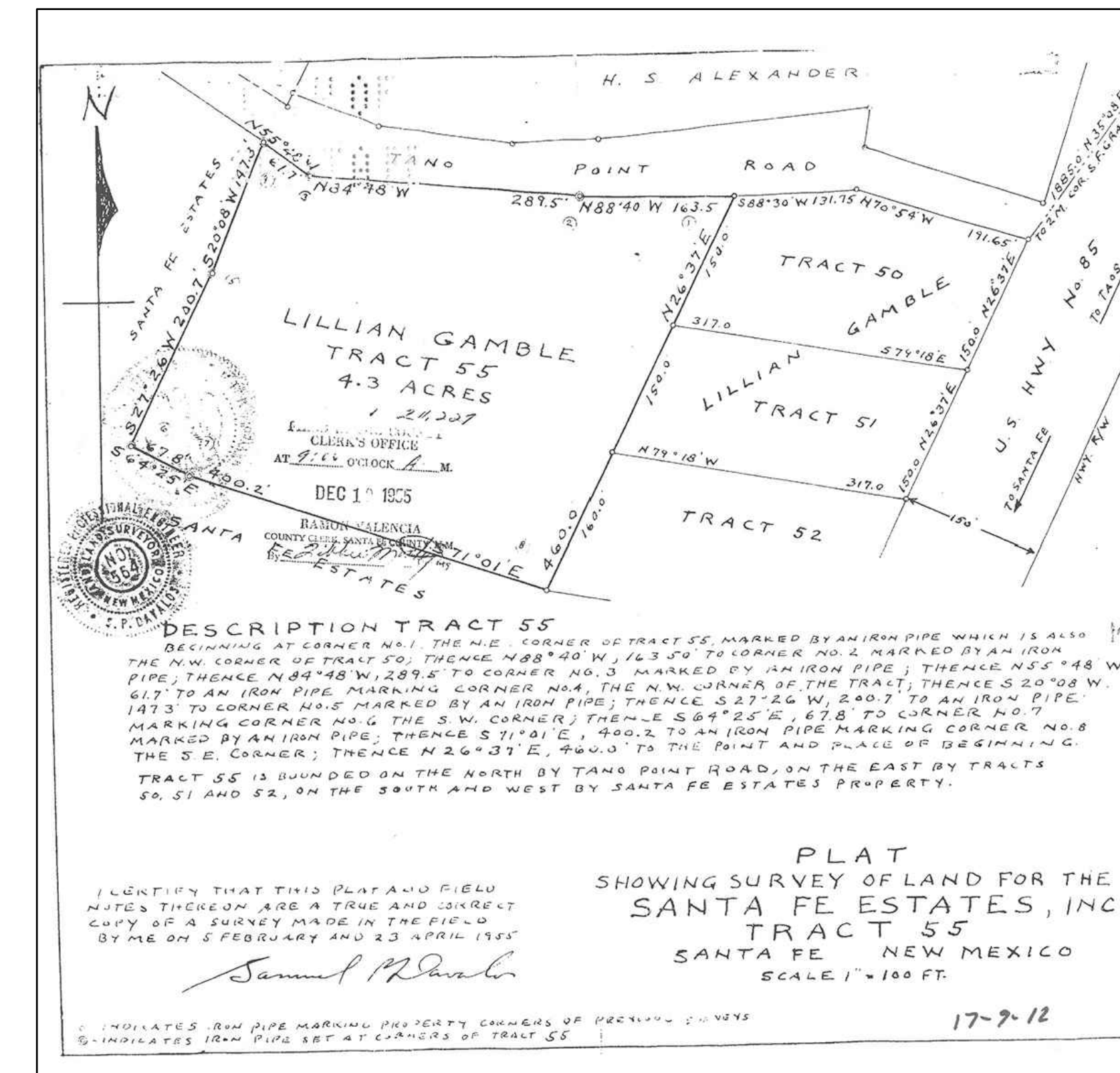

Plat

CONTRACTOR:

SANTA FE STYLE BUILDERS,  
LLC

NEW PORTAL @ 4 TANO ROAD, SANTA FE NM

COVER SHEET

C-0



Santa Fe Style Builders, LLC.

2925 Rufina St,  
Santa Fe, NM 87507, US  
(505) 438-6599  
Santafestylebuilders.com

OCTOBER 3 2023.

**NEW PORTAL ENTRANCE**  
4 Tano Road  
Santa Fe, NM 87501  
Property Owner : Linda + Raymond Raney

EXISTING SITE PLAN

**C-1**

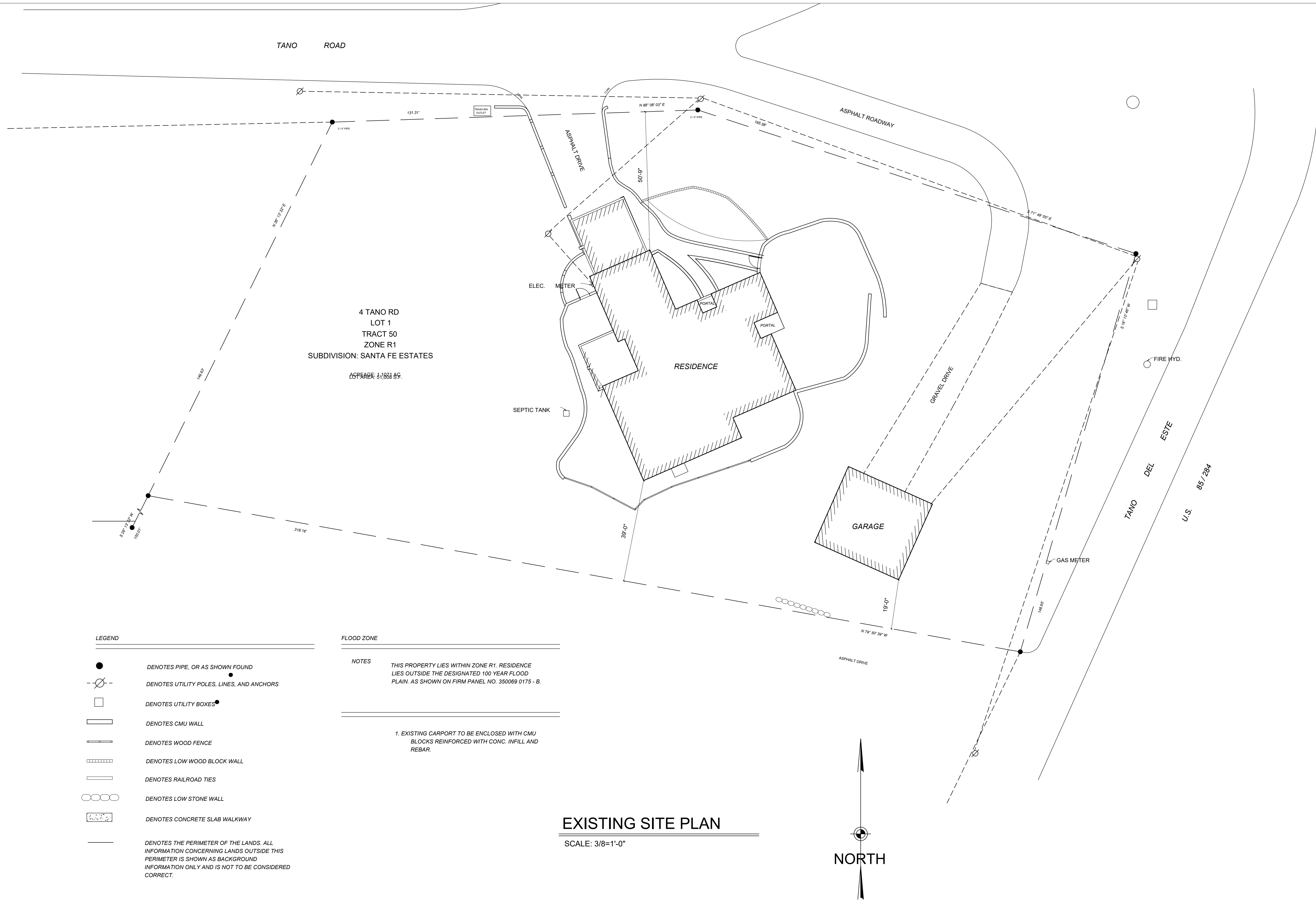





Santa Fe Style Builders, LLC.

2925 Rufina St,  
Santa Fe, NM 87507, US  
(505) 438-6599  
Santafestylebuilders.com

OCTOBER 3 2023.

**NEW PORTAL ENTRANCE**  
4 Tano Road  
Santa Fe, NM 87501  
Property Owner : Linda + Raymond Raney

ROOF PLAN

**A-1**

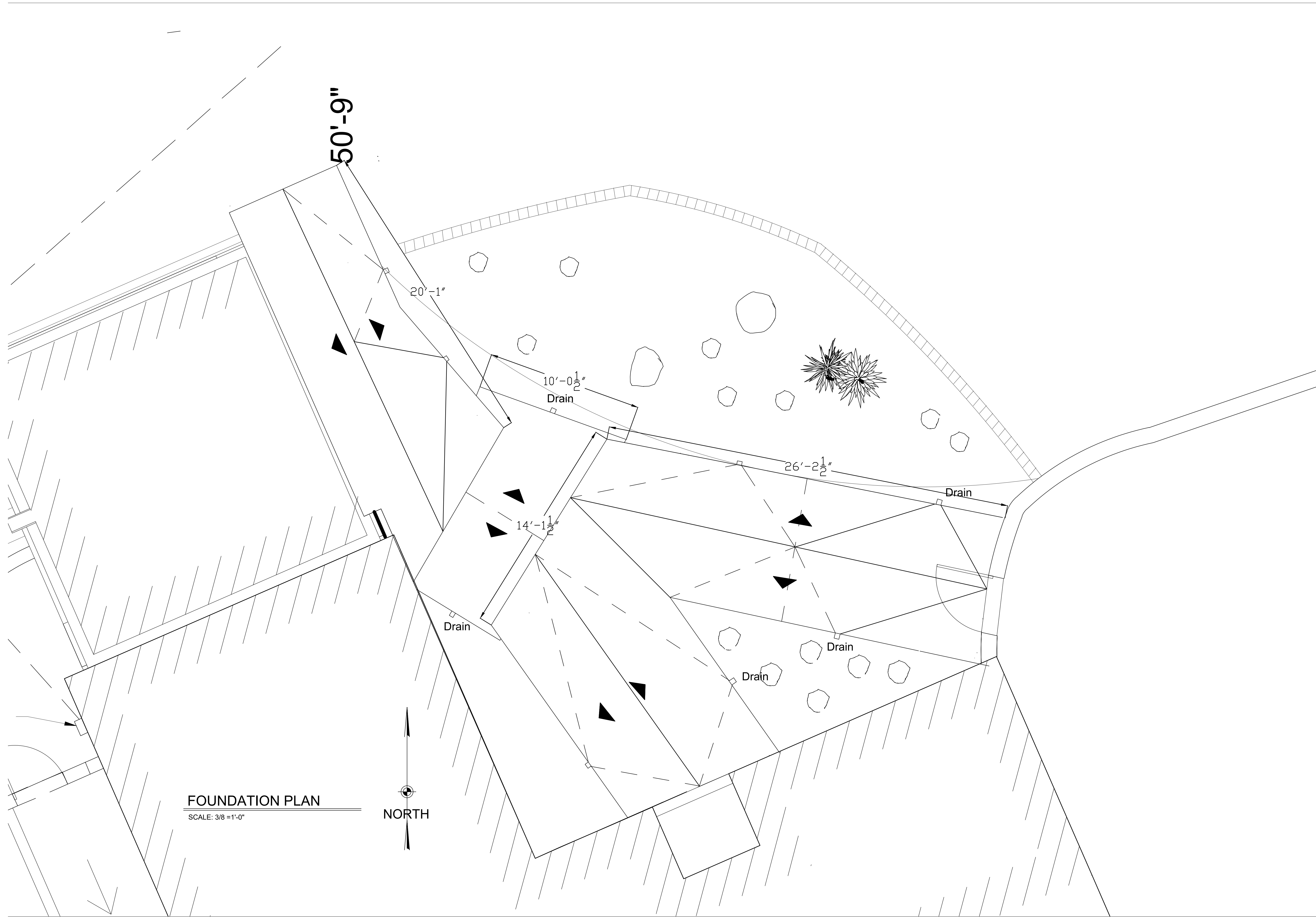

**FOUNDATION PLAN**

SCALE: 3/8" = 1'-0"

**NORTH**



Santa Fe Style Builders, LLC.

2925 Rufina St,  
Santa Fe, NM 87507, US  
(505) 438-6599  
Santafestylebuilders.com

OCTOBER 3 2023.

**NEW PORTAL ENTRANCE**

4 Tano Road  
Santa Fe, NM 87501  
Property Owner : Linda + Raymond Raney

FOUNDATION PLAN

**A-2**

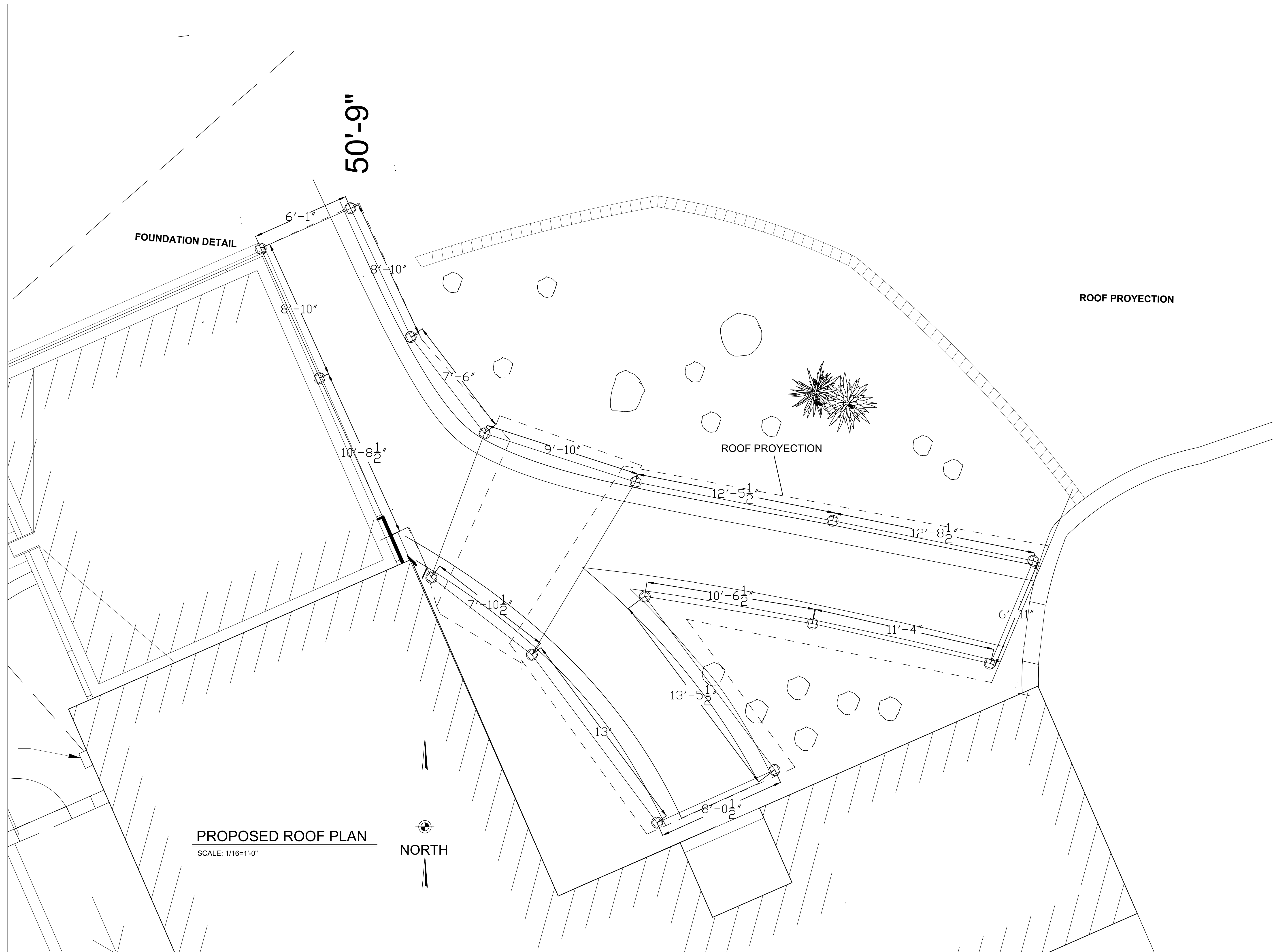

FOUNDATION DETAIL

50'-9"

ROOF PROJECTION

ROOF PROJECTION

PROPOSED ROOF PLAN  
SCALE: 1/16"=1'-0"

NORTH



Santa Fe Style Builders, LLC.

2925 Rufina St,  
Santa Fe, NM 87507, US  
(505) 438-6599  
Santafestylebuilders.com

OCTOBER 3 2023.

**NEW PORTAL ENTRANCE**  
4 Tano Road  
Santa Fe, NM 87501  
Property Owner : Linda + Raymond Raney

ELEVATIONS

**A-3**

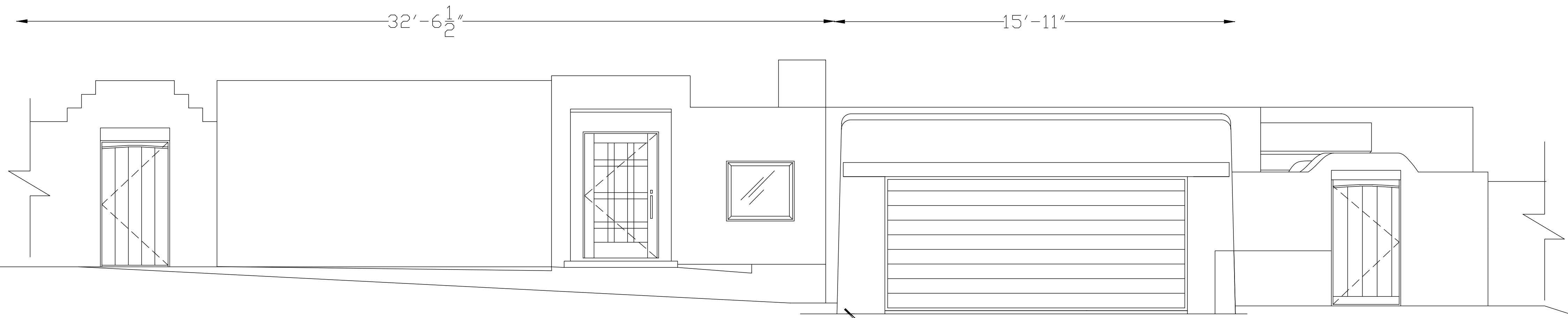

**EXISTING SOUTH ELEVATION**

SCALE: 3/8=1'-0"

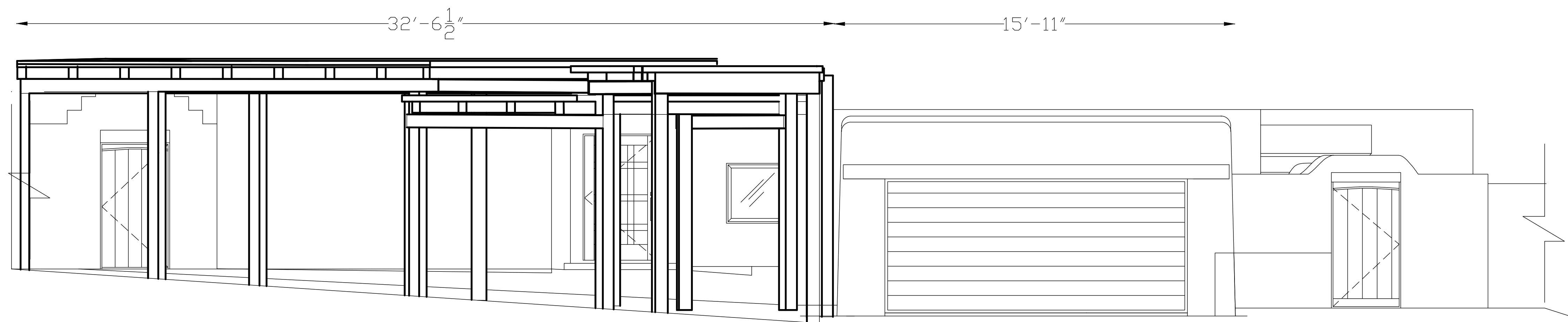

 PROPOSED STRUCTURE

**PROPOSED SOUTH ELEVATION**

SCALE: 3/8=1'-0"

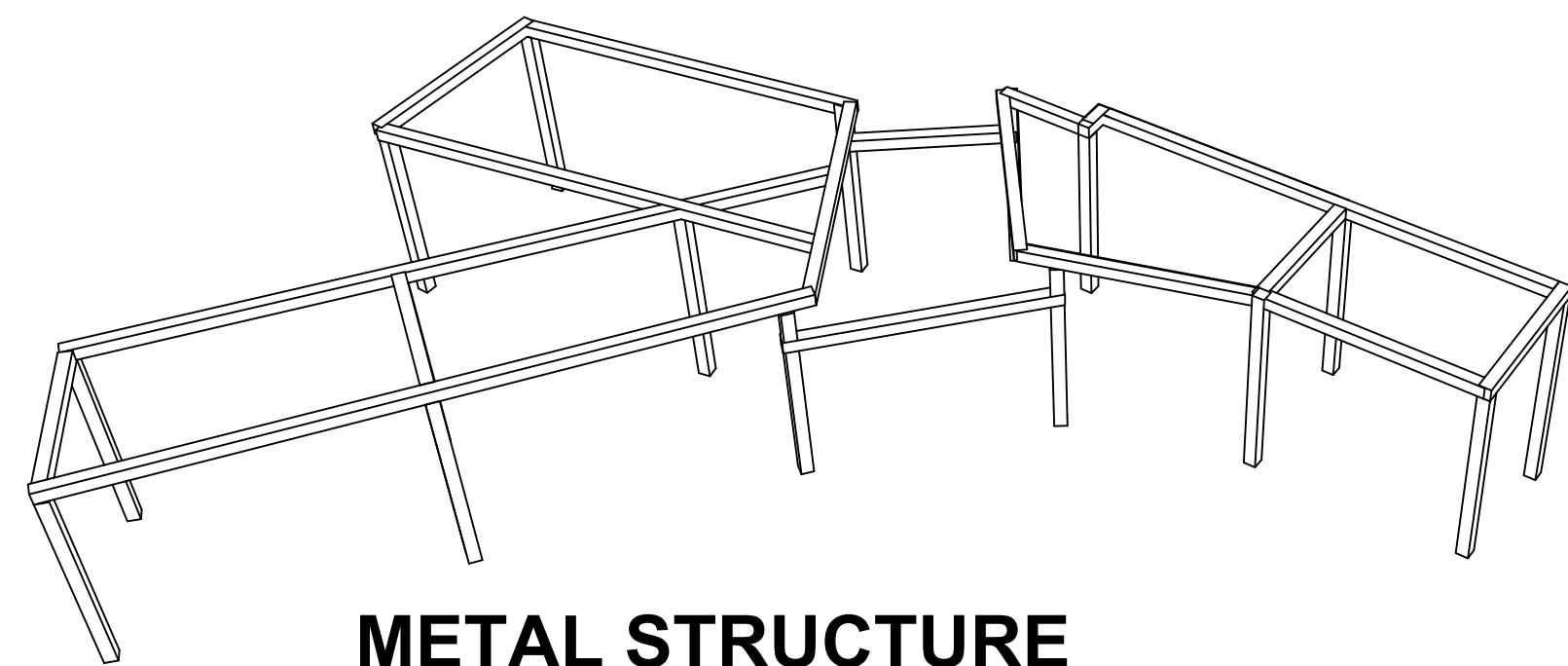

**METAL STRUCTURE**

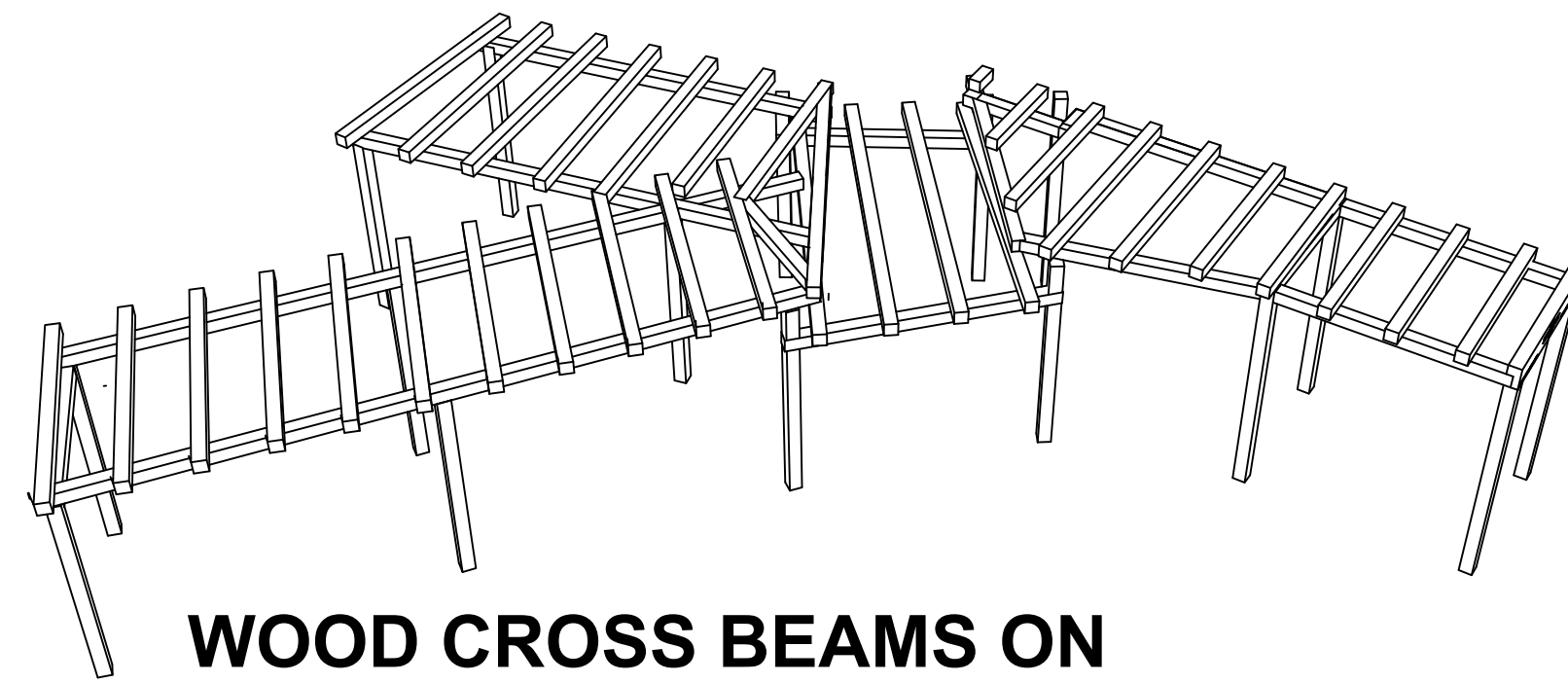

**WOOD CROSS BEAMS ON METAL STRUCTURE**

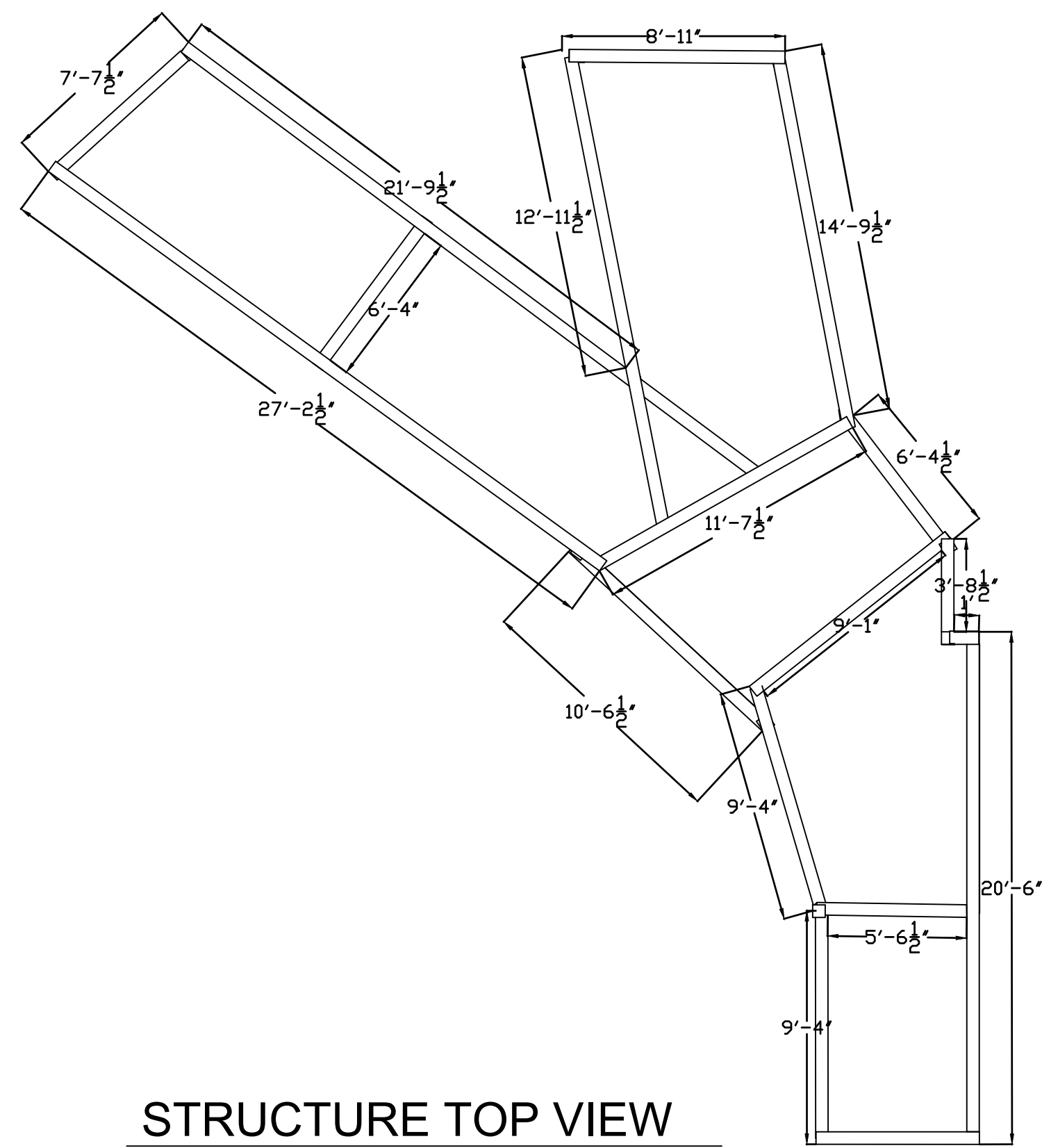

**STRUCTURE TOP VIEW**

SCALE: 3/16 = 1'-0"

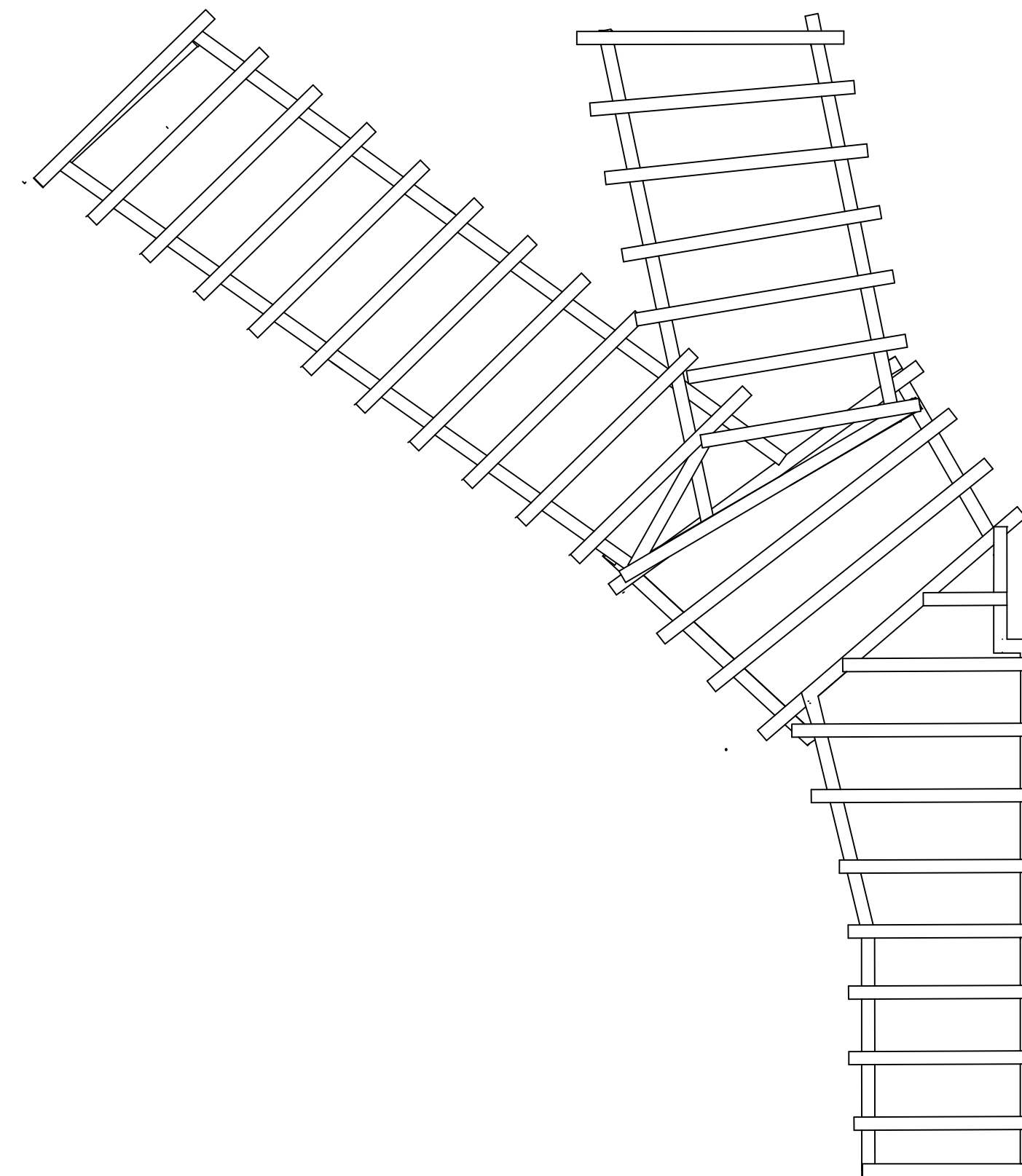

**WOOD CROSS BEAMS TOP VIEW**

SCALE: 3/16 = 1'-0"

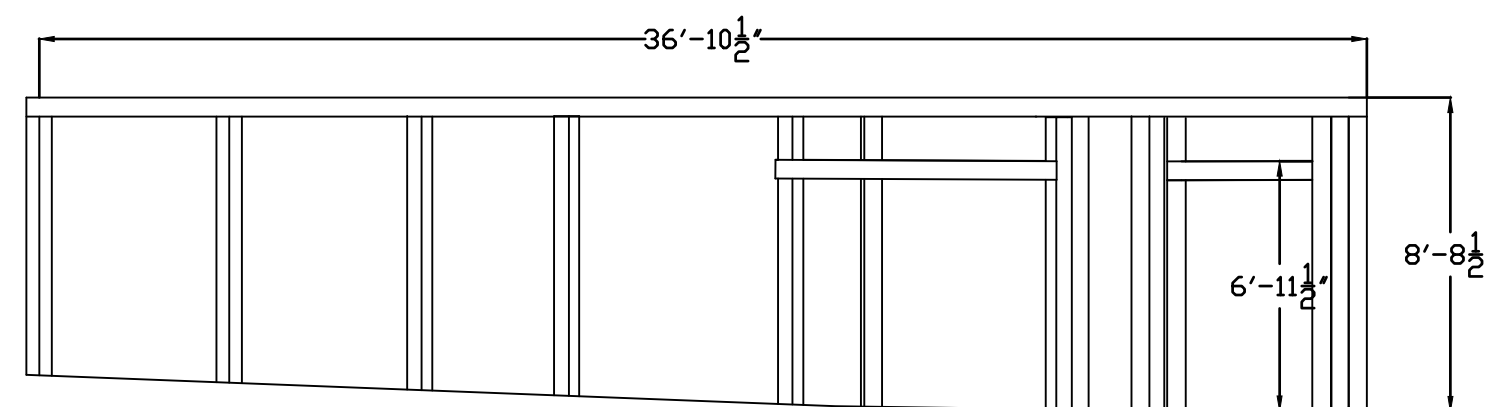

**STRUCTURE ELEVATION**

SCALE: 3/16 = 1'-0"

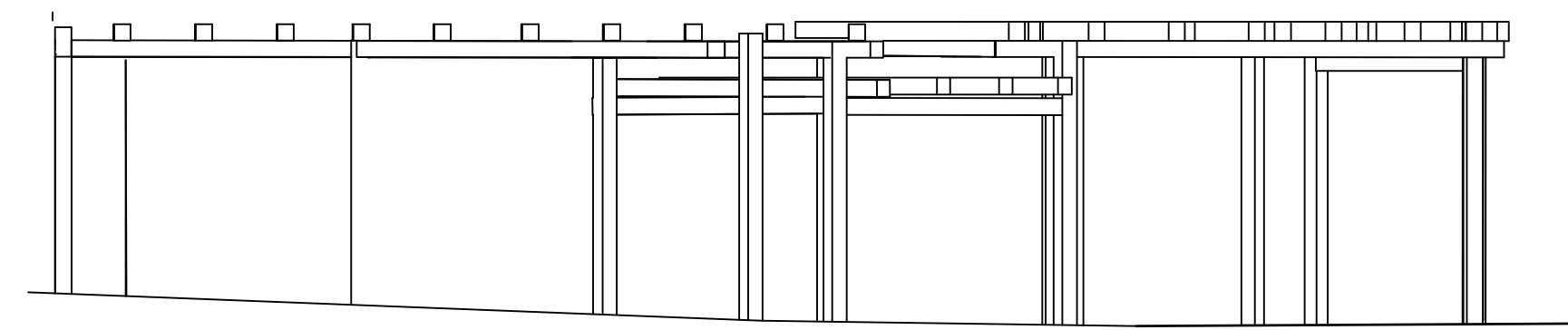

**WOOD CROSS BEAMS ELEVATION**

SCALE: 3/16 = 1'-0"

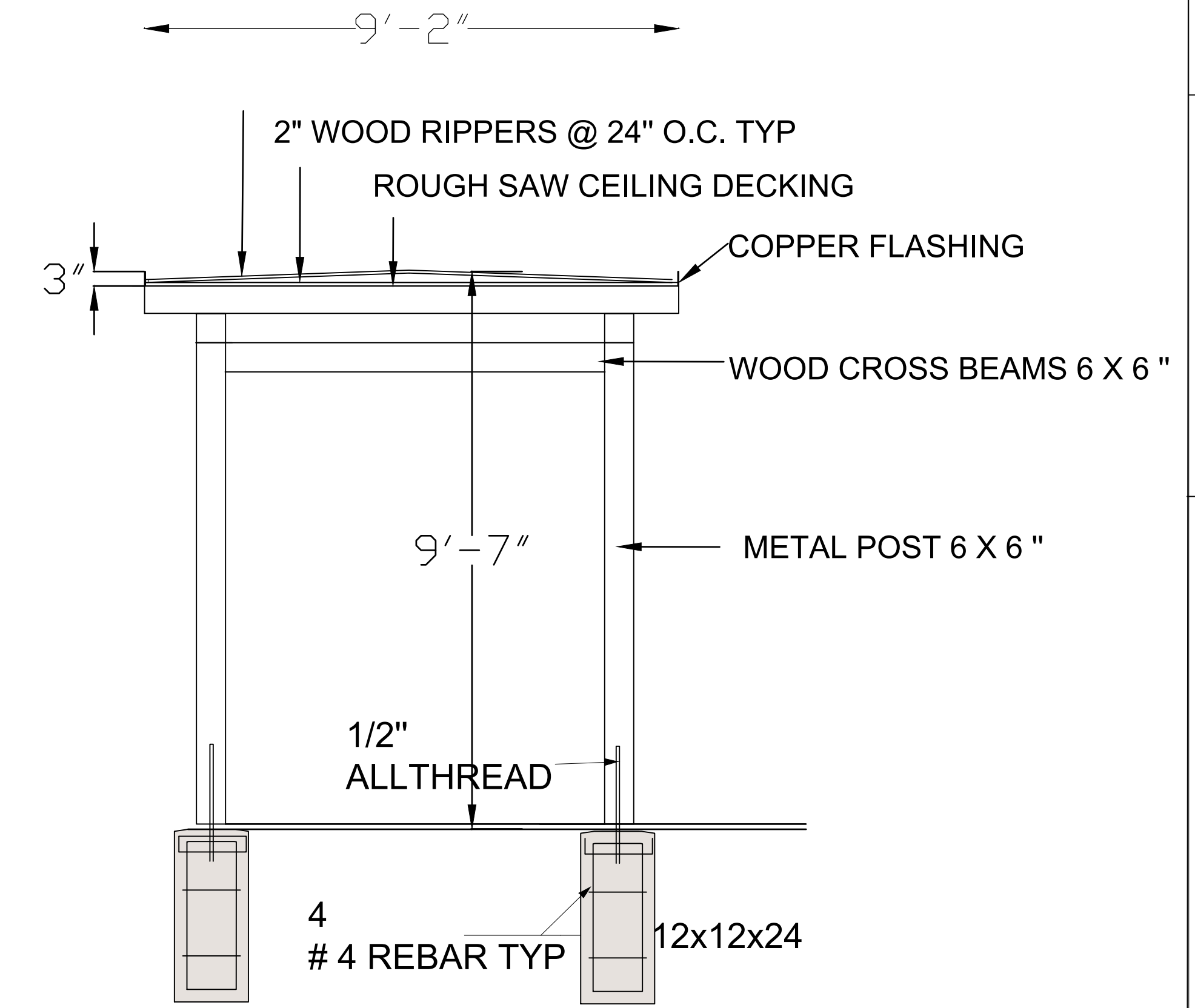

**STRUCTURE DETAIL**

SCALE: 3/8 = 1'-0"



Santa Fe Style Builders, LLC.

2925 Rufina St,  
Santa Fe, NM 87507, US  
(505) 438-6599  
Santafestylebuilders.com

OCTOBER3 2023.

**NEW PORTAL ENTRANCE**  
4 Tano Road  
Santa Fe, NM 87501  
Property Owner : Linda + Raymond Raney

PROPOSED SITE PLAN

**A-4**



Santa Fe Style Builders, LLC.

2925 Rufina St,  
Santa Fe, NM 87507, US  
(505) 438-6599  
Santafestylebuilders.com

OCTOBER 3 2023.

**NEW PORTAL ENTRANCE**  
4 Tano Road  
Santa Fe, NM 87501  
Property Owner : Linda + Raymond Raney

PROPOSED SITE PLAN

**A-5**

